

Service Status Page



MFP

TASKalfa 3050ci

Firmware Version 2LC_2F8Y.C09.002 2016.01.06

20/12/2022 11:17
[2LC_1000.010.001] [2K9_1100.002.001] [2LC_7000.009.012]

Engine Information

NVRAM Version _CK01113_CK01113
Scanner Version 2LC_1200.005.001
MAC Address 00:CO:EE:A7:16:5C

1/1
600/600
0/50/0/50/10/61/8/11/
0594432/0000837/0517064/0068802/////0004127/
0513699/0314371/0314371/0202102/0346580/0348237/0200865/0200865/0200865/0591364/0245993/0288474/
F00/U00/0/1/1/1/20/18/24/21//5/1/0/
2013/9003/2013/5003/3013/2013/4003/3013/2013/3013/2013/5003/7003/4003/2003/
4013/2013/2013/2013/2013/2013/2013/2013/2013/2013/
0083/00F8/0169/01E3/0269/02E7/0344/033D/007F/0105/0194/0239/02E9/0356/0391/0386/
0099/011B/0196/0240/02DC/036C/0381/037E/0095/0137/0187/0240/02B5/0360/039D/03A5/
4848483E96AD94B1785358640000000/012901E6013601E40083007D007D0078C9C9/000001/
0123012201260123/0121012001230120/0123012701260126/0123012A012A012B/01300128012A0126/0129012F0123012C/012A012B01220129/012B0123012C012A/
01E001E401E501E3/01DE01DD01DE01DB/01DD01E401E501E3/01E301E801EB01E6/01F401EA01E601E1/01E601EE01E001ED/01E801E701DC01E5/01E601DD01E801E5/
01280128012A0127/0125012201260127/012701300128012C/012C012F01310134/014D01370130012C/01320138012F013A/01340139012B0136/013A012901350138/
01D501DB01D701CF/01D201CF01D301D6/01D301D901DD01D7/01DD01DE01DD01E1/01F401DF01DC01D4/01E301E901D701E0/01E001E301CD01DE/01E201CC01E401E5/
00F800F9017E01F1/00B300A701AD020C/024702E80319031B/02A9034A03540361/00EC00D9018F022D/00E200AB01840201/02CD03630361036C/028D03410375037C/
00930100016401E6/02560309033C033E/0099011801970205/02D203780385038D/0098011901980220/02BB037A037F0382/00A7010F016101E2/02A8038003AE03B1/
00000000000000/0000000000000000/0000000000000000/0000000000000000/0000000000000000/0000000000000000/0000000000000000/0000000000000000/
0000000000000000/0000000000000000/0000000000000000/0000000000000000/0000000000000000/0000000000000000/0000000000000000/0000000000000000/
019D0218026402BC/025D0328038803E3/022102D6034603B1/021E0303039B040B/0066011F018F01CB/00A3016201D90229/0088019001F70255/0038008500D8011B/
0000000000000000/0000000000000000/0000000000000000/0000000000000000/0000000000000000/0000000000000000/0000000000000000/0000000000000000/
00F700F700D100C1/01480146017801A5/00B500A200970095/01C901E601EE01E0/014A0147017B01AD/014D014F019201A4/01CD01EE01FA01EA/01B401CC01D001D7/
0180018101390116/01EB01E802000213/00FB00D600B800BB/0229022F0233022A/01F201F002070222/01F501F90218021F/022802380236022B/0224022A02240226/
0110011100F100DF/013A013A015D0184/00C500AC00980095/01B101E001E901D9/0147014A017701A0/01420147017B018D/01C901EC02010200/019B01C701DD01E0/
01AA01A601730153/01DD01DE01F20205/011800EB00C400C1/0221023A023E022F/01EE01E8020A021C/01E801E9020C0215/022D024102490246/021D02320239023D/
0123012201D10239/00E100ED01CA028D/028D02E9034C0335/02F1035D036E0356/00CA00BA01BA025E/00FB00F802390282/02E0033A0377035A/02C9032E03590371/
0070007301010155/00740072010B01C1/0221028D03050302/026C0315032A031A/0052008A0152020A/0048004B018701DC/029C03070352035B/022F02EA03460346/
010500FF01BE023E/00DC00D801D40284/027502EC034A0337/02EB03600371036E/00A800CA01BE0267/00F600FB02360277/02E4034203810369/02E10344035D035D/
0078008801060178/0034004E00F501D4/01EB026A02F102FD/02AA031D036C0365/0090008101660249/0043007401940207/02D2034203800374/025C02F80368037D/
008300FB016901E3/026902E70344033D/007F010501940239/02E9035603910386/0099011B01960240/02DC036C0381037E/0095013701B70240/02B50360039D03A5/
01000000/00000000/544B2D383330354B0000000000000000/37583343413233000000012625591667/09C4/00/00
01000000/00000000/544B2D38333035430000000000000000/37383141313234000000000000000000/05DC/00/00
01000000/00000000/544B2D383330354D0000000000000000/36343141303031000000000000000000/05DC/00/00
01000000/00000000/544B2D38333035590000000000000000/36393141313637000000000000000000/05DC/00/00
2KV_D100.003.001/
[]
[2LC_K0AL.C01.005][]
0101010101/0101010101/0101000000/0000000101/0101010100/00FE050017/0000000AFF/0000000000/000000114/0A00FA0064/
003200002A/3B00002A3B/00002A3B00/003F5B9B6E/28A5009B00/963278A500/0000000000/0000000005/0001D70000/00077E0000/
0000000000/0000000000/0000000000/0000000000/0000000000/0000000000/
0/3/
0/1.0/2.5/
-/-/-/-/-/-/
0/5/
1/1/
MEL024329330/MEL003444246/MEL003444245/MEL025792966/

Maintenance Report



MFP

TASKalfa 3050ci

Firmware Version 2LC_2F8Y.C09.002 2016.01.06

20/12/2022 11:18
[2LC_1000.010.001] [2K9_1100.002.001] [2LC_7000.009.012]

Machine No.:N2Q3529726

Life Count:594438

```
000 Output Maintenance Report
001 Exit Maintenance Mode
002 Set Factory Default
003 Set Telephone Number for Service Call *****
004 Machine Number N2Q3529726
010 Set Maintenance Mode ID
019 Firmware Version
    Main, MMI 2LC_2F8Y.C09.002 2LC_7000.009.012
    Browser 2LC_F000.003.001
    Engine, Engine Boot 2LC_1000.010.001 2K9_1100.002.001
    Scanner, Scanner Boot 2LC_1200.005.001 2LC_1300.001.005
    RFID 2KV_D100.003.001
    IH CPU, IH CPU Boot 2LC_1A00.002.001 2LC_1B00.001.002
    Motor CPU, Motor CPU Boot 2LC_1400.002.001 2LC_1500.001.004
    Dictionary None
    Option Language 2LC_B1BR.001.031
    PDF1.7 Resource 2LC_J000.002.001
    Solution Framework 2LC_H000.006.001
    Color Table1(Copy), Color Table2(Copy) 2LC_K0AL.C01.005 None
    Color Table1(Prn), Color Table2(Prn) None None
    DP, DP Boot 3NV_9500.007.010 3NV_9510.001.002
    WeeklyTimer J00_E009.001.013
    FMU Connection J00_E00C.004.001
    DeviceClient 3.6.0.75
021 Initialize Memory
024 Format HDD
030 Check Motor Operation
031 Check Conveying Switch
032 Check Clutch Operation
033 Check Solenoid Operation
034 Adjust Paper Timing Data
    LSU Out Top 0.9 -0.4 0.9 -0.6 0.9 -0.7
    1.0 -0.4 0.9 -0.7 0.8 -0.9
    LSU Out Left 1.3 -0.7 0.6 1.3 1.3 1.3
    -0.1
    LSU Out Top 3/4 -1.0 -0.7 -1.0 -0.8 -0.7 -1.1
035 Adjust Folio Size 330 210
037 Check Fan Motor Operation
039 Adjust 100% Magnification 0.0
051 Adjust Paper Loop Amount
    Paper Loop Amount 1 1 1 1 1 1
    1 1 1 1 1 1
    Paper Loop Amount 3/4 1 1 1 1 1 1
052 Set Fuser Motor Speed
    Set Loop Sensor 200 177
    Loop Sensor Control On On On On On On
    Set Loop Sensor Valid On
```

Maintenance Report



MFP

TASKalfa 3050ci

Firmware Version 2LC_2F8Y.C09.002 2016.01.06

20/12/2022 11:18
[2LC_1000.010.001] [2K9_1100.002.001] [2LC_7000.009.012]

Machine No.:N2Q3529726

Life Count:594438

053	Adjust Motor Speed						
	Motor1				19		
	Motor2	0	0	0		0	
	Motor3	-31	0		-46	-46	39
		0				0	0
		0	0				
	Motor4		42				
	Motor1 Half				0		
	Motor2 Half	0	0	0		0	
	Motor3 Half	-61	0		-65	-65	77
		0					
	Motor1 3/4				0		
	Motor2 3/4	0	0	0		0	
	Motor3 3/4	-40	0		-61	-61	50
		0					
	Model	0					
059	Set Fan Mode						
061	Check Lamp ON						
063	Adjust Shading Position	0					
065	Adjust Scanner Motor Speed	0	-2				
066	Adjust Table Leading Edge Timing	5	0				
067	Adjust Table Center	-15	0				
068	Adjust DP Scan Position	0	0				
070	Adjust DP Motor Speed	23	0				
071	Adjust DP Leading Edge Timing	10	-1	0	0		
072	Adjust DP Original Center	8	0				
073	Check Scanner Motor Operation						
074	Adjust DP Input	1					
087	Set DP Scanning Position Operation	145	145	145			
089	Output MIP-PG Pattern						
099	Set Original Size Detection						
	Data1	0	0	0	0	0	
	B/W Level1	50	50	50	50	50	50
		50	50	50			
	Data2	0	0	0	0	0	
100	Adjust Main High Voltage Output						
	Adj AC Bias	137	123	128	126		
	Set AC Auto Adj	On					
	Set DC Bias	124	123	125	125	127	126
		122	120				
	Adj DC Bias	0	0	0	0	0	0
		0	0				
	Set Low Temp	1					
	Set Charger Freq	10442		10690	10690		
	Set AC Gain	Auto					
101	Adjust 1st Transfer Voltage Output						
	Normal	114	101	110			
	Add Color						
	Normal	2	2	15			
	Heavy4/5	-4	-4	-2	-17		
	Add Color 2nd						
	Normal	-3	-3	-2	-14		
	Heavy4/5	-4	-4	-2	-17		
	Surround Correct	Off					

Maintenance Report



MFP

TASKalfa 3050ci

Firmware Version 2LC_2F8Y.C09.002 2016.01.06

20/12/2022 11:18
[2LC_1000.010.001] [2K9_1100.002.001] [2LC_7000.009.012]

Machine No.:N2Q3529726

Life Count:594438

106	Adjust 2nd Transfer Roller Output						
	Light/Normal1	133	126	118			
		167	133	112			
		123	117	114			
		155	126	111			
	Normal2/3	133	126	118			
		167	133	112			
		123	117	114			
		155	126	111			
	Heavy1	121	118	115			
		137	133	115			
	Heavy2/3	114	111	109			
		126	123	109			
	Heavy4/5	114	111	104			
		126	123	104			
	OHP	118	115	112			
	Bias	1	1	1			
		122	114	121			
107	Adjust 1st Transfer Unit Cleaning Output						
	Belt(A)	187	172	182			
	Belt(B)	120	100	110			
108	Adjust Separation Shift Bias						
	Output	55	55	55	55	0	0
	Output 3/4	55	55	55	55		
	Timing	0	0	0			
	Subtraction Value	-35					
110	Drum Unit Counter	314373	314373	202104	513705		
111	Drum Driving Time	31350	31350	19563	40148		
117	Drum Unit Number						
	C	MEL003444246					
	M	MEL003444245					
	Y	MEL025792966					
	K	MEL024329330					
118	Drum Unit History						
	C	N2Q3529726XXXXX	0				
		XXXXXXXXXXXXXXXX	0				
			0				
	M	N2Q3529726XXXXX	0				
		XXXXXXXXXXXXXXXX	0				
			0				
	Y	N2Q3529726XXXXX	0				
		N2Q1801976XXXXX	0				
			0				
			0				
	K	N2Q3529726XXXXX	0				
		N2Q1801976XXXXX	0				
			0				
119	Set Up Drum Unit						
122	1st Transfer Unit Number	KPR075890378					
123	1st Transfer Unit History	N2Q3529726XXXXX	0				
		L8B3200011XXXXX	0				
			0				
127	Clear Transfer Roller Counter	346586	594113	26701	45943		
128	Adjust Transfer Timing	-5	0	20			
130	Set Toner Install						
131	Adjust Toner Sensor Control Voltage						
	Manual	150	150	150	150		
	Auto	150	147	158	144		
		140	137	148	130		
	Mode	Auto					
132	Supply Toner Forcefully						
135	Check Toner Motor Operation						

Maintenance Report



MFP

TASKalfa 3050ci

Firmware Version 2LC_2F8Y.C09.002 2016.01.06

20/12/2022 11:18
[2LC_1000.010.001] [2K9_1100.002.001] [2LC_7000.009.012]

Machine No.:N2Q3529726

Life Count:594438

136	Set Toner Near End Detection	3	3		
139	Temperature/Humidity				
	Ext/Int	18	23	24	
	LSU	19	19	19	19
	Developing	21	21	21	21
140	Adjust Developing Bias				
	Sleeve DC	72	72	72	62
	Sleeve AC	175	175	175	175
	Mag DC	173	148	150	177
	Mag AC	101	101	101	101
	Sleeve Freq	5221		5345	5345
	Sleeve Duty	63			
	Mag Duty	37			
	AC Calib				
	High Altitude	Default			
	Image Preference				
	Copy	0			
147	Set Toner Apply Mode				
	Mode	Model			
	Upper Limit	2.0			
	Minimum	10			
	Interval Number	250	100	50	
148	Set Drum Refresh Mode	2	0		
155	Toner Sensor Output Value				
156	Adjust Toner Control Level				
	Supply	512	512	512	512
	Empty	100	100	100	100
157	Developing Unit Drive Time	10811	10811	10811	16220
158	Developing Unit Counter	200867	200867	200867	348243
161	Adjust Fuser Control Temperature				
	Warm Up	155	110	40	165
			150	50	120
	Print	165		0	
	Grain Mode	Mode0			
	Ready Time Adjust	5			
163	Reset Fuser Error				
167	Clear Fuser Counter	289802	263562	23166	
169	Set Fuser Power Source				
	Set Fuser	2			
199	Fuser Temperature	118	103	132	80
200	Turn ON All Panel LEDs				
201	Initialize Touch Panel				
203	Check DP Operation				
204	Set Key-Card/Key-Counter	Off			

Maintenance Report



MFP

TASKalfa 3050ci

Firmware Version 2LC_2F8Y.C09.002 2016.01.06

20/12/2022 11:18
[2LC_1000.010.001] [2K9_1100.002.001] [2LC_7000.009.012]

Machine No.:N2Q3529726

Life Count:594438

206	Set Coin Vendor Mode						
	On/Off Config	Off					
	No Coin Action	Off					
	Price						
	Normal						
	B/W	10	10	10	10		
	CMY	100	50	30	50		
	RGB	100	50	30	50		
	Full Color	100	50	30	50		
	AD						
	B/W	100	50	30	50		
	CMY	100	50	30	50		
	RGB	100	50	30	50		
	Full Color	100	50	30	50		
	Print						
	B/W	10	10	10	10		
	Full Color	100	50	30	50		
	Boot Mode	Normal					
207	Check Panel Key Operation						
211	Set Enhancement Connection						
	Inner Job Separator	Off					
221	Set USB Host Lock Function	Off					
222	Set IC Card Type	Other					
223	Set Panel Operation Lock	Unlock					
224	Install Original Panel Display						
243	Check DP Motors						
244	Check DP Switches						
245	Check Display Message						
250	Set Maintenance Counter Pre-set	600000	600000	300000	0	150000	150000
251	Clear Maintenance Counter	591364	245993	288474	206512	88352	68799
252	Set Destination	Europe Metric					
253	Set Double/Single Count						
	Full Color	DBL(A3/Ledger)					
	Mono Color						
	B/W	DBL(A3/Ledger)					
260	Set Copy Count Mode	Eject					
265	Set Model Destination	1					
271	Set Page Count Unit	2	3				
276	Set Charge Count Mode	Mode0					
278	Set Delivery Date	---	---	---			
284	Set 2 Color Copy	Off					
285	Set Service Status Page	On					
323	Set Abnormal Heat and Humidity Warning	On					
325	Set Paper Interval (Add Toner)	Off	1				
326	Set Black Line Clean Display	On	8				
327	Set Cassette Heater Control	Off					
332	Adjust Coverage Size Calculation Rate	1.0	0	1.0	2.5		
340	Set Applied Mode						
	Adj Memory	190	1				
	Adj Max Job	10	50				
341	Set Printer Exclusive Cassette	Off	Off				
343	Set Duplex Priority Mode	Off					
345	Set Maintenance Time Soon Display	0					
402	Adjust Print Margin	4.5	3.0	3.0	2.4		
403	Adjust Scanning Margin(Table)	2.0	2.0	2.0	2.0		
404	Adjust Scanning Margin(DP)	3.0	2.5	3.0	4.0		
407	Adjust Writing Timing (Duplex/Reverse)	0					
410	Half Tone Auto Adjustment	Table1					
411	Scanner Auto Adjustment						
412	Adjust Uneven Density	On					
415	Print Position Auto Adjust						

Maintenance Report



MFP

TASKalfa 3050ci

Firmware Version 2LC_2F8Y.C09.002 2016.01.06

20/12/2022 11:18
[2LC_1000.010.001] [2K9_1100.002.001] [2LC_7000.009.012]

Machine No.:N2Q3529726

Life Count:594438

425 Set Target Adjustment Value

Chart1

White	94.0	1.0	-0.6
Black	10.7	0.7	-0.3
Gray1	75.6	0.0	1.6
Gray2	25.3	0.2	1.0
Gray3	49.5	-0.1	0.8
C	72.5	-34.3	-11.3
M	50.3	68.7	-5.1
Y	86.2	-16.8	81.2
R	48.9	54.6	41.5
G	66.8	-51.2	44.8
B	42.6	23.0	-22.6
Adjust Original	5.0	10.0	190.0

Chart2

CCD

N875	85.4	0.0	1.1
N475	52.0	-1.3	2.4
N125	21.0	-0.5	2.5
C	55.2	-29.7	-45.0
M	45.9	71.2	-2.1
Y	86.3	-9.8	89.1
R	45.5	63.2	43.3
G	48.4	-70.6	25.9
B	23.6	21.3	-42.9
Adjust Original	15.0	10.0	190.0
DP	15.0	15.0	390.0

CIS

N950	93.4	0.5	-0.3
N850	86.5	-0.1	1.5
N770	78.2	-0.5	1.4
N650	65.9	-0.4	2.6
N500	52.9	-0.6	2.3
N300	30.6	-0.4	2.8
C	54.3	-27.7	-46.1
M	44.8	72.1	-5.7
Y	87.4	-11.9	94.1
R	44.5	63.4	42.1
G	48.6	-74.1	30.0
B	23.4	24.6	-45.9

429 Adjust Color Balance Offset

Text+Photo	0	0	0	0
Photo	0	0	0	0
Photo/Printout	0	0	0	0
Text	0	0	0	0
Graphics/Map	0	0	0	0
Copy/Printout	5	5	5	5

464 Set ID Adjustment Mode

Permission	On			
Time Interval	480			
Mode	Normal			
On/Sleep Out	On			
AP/NE	On			
Leaving Time	480			
Driving Time	300			
Timing	3600			
Target Value	910	890	910	760
	320	320	300	350
Print Rate(B/W)	50			
Solid Image	Off			

Maintenance Report



MFP

TASKalfa 3050ci

Firmware Version 2LC_2F8Y.C09.002 2016.01.06

20/12/2022 11:18
[2LC_1000.010.001] [2K9_1100.002.001] [2LC_7000.009.012]

Machine No.:N2Q3529726

Life Count:594438

465	ID Adjustment Data						
	TCONT	-8	-8	-8	-12		
		0	0	0	0		
	Laser Power	83	88	120	100		
	Bias Calib	910	890	910	700		
	T7 CTD	838	904	923	612		
	Stress	1621	1476				
467	Set Color Regist Adjustment Mode	On	10				
468	Color Regist Adjustment Data						
	V Correction	65535					
	Auto(C)	20	-6	-19			
	Auto(M)	20	-11	-17			
	Auto(Y)	23	-14	-30			
	Manual(C)	-448	0	0	32	32	32
		0	-32				
	Manual(M)	-416	3	32	-32	32	0
		64	-32				
	Manual(Y)	-320	-1	0	0	0	32
		32	0				
469	Adjust Color Registration						
	Belt Check	19	504	B/W			
470	Adjust JPEG Compression Rate						
	Copy						
	Photo	90	90				
	Text	90	90				
	Send						
	Photo	30	40	51	70	90	
		30	40	51	70	90	
	Text	30	40	51	70	90	
		30	40	51	70	90	
	HC-PDF(BG)	15	25	90			
		15	25	90			
	HC-PDF(Char)	15	75	90			
		15	75	90			
	System	90	90				
474	Check LSU Cleaning Operation	1000					
485	Set Image Process Mode	1	0				
		2LC_G0CA.C01.001		2LC_G0FJ.C01.001	2LC_G0KO.C02.002		
				2LC_G0RH.C01.002	2LC_G0TO.C01.002		
486	Set ACS mode (Color/BW Operation)	Mode2	Off				
520	Set TDRS	Off					
901	Clear Paper Feeder Counter	843	517064	68802			
				4127			
905	Option Counter						
	DP	120576	1918				
906	Reset Disable Function Mode						
908	Total Counter	591364					
910	Clear Coverage Data						
911	Paper Size Counter						
	A3, B4, A4, B5, A5, Folio	6768	0	584486	2	42	0
	ETC	66					
917	Read/Write Backup HDD Data(USB)						

Maintenance Report



MFP

TASKalfa 3050ci

Firmware Version ZLC_2F8Y.C09.002 2016.01.06

20/12/2022 11:18
[ZLC_1000.010.001] [2K9_1100.002.001] [ZLC_7000.009.012]

Machine No.:N2Q3529726

Life Count:594438

```
920 Charge Counter
    Color Copy(H)          17455
    Color Copy(M)          9993
    Color Copy(L)          25154
    Mono Color Copy        0
    B/W Copy                41085
    Color Prn(H)            131955
    Color Prn(M)            14365
    Color Prn(L)            47071
    B/W Prn                 304286
    B/W Fax                 0
927 Clear All Charge/Life Counter (one time only)
928 Machine Life Counter  594438
930 Clear Charger Roller Counter  314373  121967  314373  206362
942 Adjust DP Original Loop Amount  0  0  0
952 Maintenance Mode Work Flow
964                               Off
969 Toner Area Code        1
977 Set Data Capture Mode
984 Developing Unit Number
    C                       KP4035189145
    M                       KP6034Z88888
    Y                       KP7035822091
    K                       KP5035627817
985 Developing Unit History
    C                       N2Q3529726XXXXX  0
                               0
                               0
    M                       N2Q3529726XXXXX  0
                               0
                               0
    Y                       N2Q3529726XXXXX  0
                               N2Q1200084XXXXX  0
                               0
    K                       N2Q3529726XXXXX  0
                               N2Q1200107XXXXX  0
                               0
989 HDD Scandisk
991 Scanner Counter        72680  0  61263
    FFFFFFFFFFFFFFFFFFFFFFFFFFFFFFFFFFFFFFFFFF
    FFFFFFFFFFFFFFFFFFFFFFFFFFFFFFFFFFFFFFFFFF
    1511161239FFFFFFFFFFFFFFFFFFFFFFFFFFFFFFFF
    FFFFFFFFFFFFFFFFFFFFFFFFFFFFFFFFFF
    130506073313050602121FFFFFFFFFFFF
```

Maintenance Report



MFP

TASKalfa 3050ci

Firmware Version 2LC_2F8Y.C09.002 2016.01.06

20/12/2022 11:18
[2LC_1000.010.001] [2K9_1100.002.001] [2LC_7000.009.012]

Machine No.:N2Q3529726

Life Count:594438

0000000000000010201464C	0000000000000010201464C
0000A8C90100340000006009	0000A8C90100340000006009
1A0028000600200034000000	1A0028000600200034000000
000000000000010000001900	000000000000010000001900
0100BC750100000000000000	0100BC750100000000000000
00000000010005000000BC75	00000000010005000000BC75
0000FC0C0000C40B0000547E	0000FC0C0000C40B0000547E
000000000004C7F02004C7F	000000000004C7F02004C7F
000000000000000000000000	000000000000000000000000
000000000000000000000000	000000000000000000000000
000000000000000000000000	000000000000000000000000
000000000000000000000000	000000000000000000000000
000000000000000000000000	000000000000000000000000
000000000000000000000000	000000000000000000000000
000000000000000000000000	000000000000000000000000
000000000000000000000000	000000000000000000000000
000000000000000000000000	000000000000000000000000
000000000000000000000000	000000000000000000000000
000000000000000000000000	000000000000000000000000
000000000000000000000000	000000000000000000000000
000000000000000000000000	000000000000000000000000
000000000000000000000000	000000000000000000000000
0000D0F1FFAF000000000000	0000D0F1FFAF000000000000
000000000000000000000000	000000000000000000000000
FFFFFFFFFFFFFFFFFFFF0000	FFFFFFFFFFFFFFFFFFFF0000
00003000000000000000FFFF	00003000000000000000FFFF
FFAF00000000000000000000	FFAF00000000000000000000
00000000000000000000E2FF	00000000000000000000E2FF
000000000000000000000000	000000000000000000000000

Maintenance Report



MFP

TASKalfa 3050ci

Firmware Version 2LC_2F8Y.C09.002 2016.01.06

20/12/2022 11:18
[2LC_1000.010.001] [2K9_1100.002.001] [2LC_7000.009.012]

Machine No.:N2Q3529726

Life Count:594438

Paper Jam Log

JAM0000	16	16
JAM0100	21	20
JAM0104	2	2
JAM0110	7	7
JAM0111	9	9
JAM0113	1	1
JAM0501	68	68
JAM0502	8	8
JAM0509	1	1
JAM0511	35	35
JAM1301	14	14
JAM1302	2	2
JAM1311	1	1
JAM1502	6	6
JAM4001	10	10
JAM4002	1	1
JAM4009	2	2
JAM4101	6	6
JAM4102	1	1
JAM4201	15	15
JAM4211	5	5
JAM4212	2	2
JAM4411	45	45
JAM4412	3	3
JAM9000	49	49
JAM9001	2	2
JAM9004	2	2
JAM9006	5	5
JAM9007	10	10
JAM9010	14	14
JAM9011	40	40
JAM9110	21	21
JAM9200	98	98
JAM9210	4	4
JAM9400	5	5
JAM9410	11	11
JAM9500	23	23
JAM9600	110	110
JAM9610	3	3

Service Call Log

C0800	7	7
C0980	1	1
C6220	1	1
C6600	1	1
C7602	1	1
Cf245	25	25
Cf246	9	9
Cf247	6	6
Cf248	10	10
Cf249	1	1
Cf25a	1	1
Cf25e	1	1
Cf349	12	12
Cf460	1	1
Cf46f	1	1
Cf526	3	3
Cf63f	2	2
Cf684	8	8

Network Status Page



MFP

TASKalfa 3050ci

Firmware Version 2LC_2F8Y.C09.002 2016.01.06

20/12/2022 11:17
[2LC_1000.010.001] [2K9_1100.002.001] [2LC_7000.009.012]

Network Detail

MAC Address: 00:C0:EE:A7:16:5C

LAN Interface

Setting: Auto
Current: Not Connected

SSL Server

Status: Enabled
HTTPS: Disabled

IPSec

Setting: Off
Restriction: Allow
Status: Inactive
Rule 1: Off
Rule 2: Off
Rule 3: Off

IEEE 802.1X

Status: Disabled
Type: PEAP

Certificate Status

Self Issued Device: Active
CA Issued Device: Inactive
Root 1: Inactive
Root 2: Inactive
Root 3: Inactive
IEEE802.1X Client: Inactive

Enhanced WSD

Status: Disabled

Enhanced WSD over SSL

Status: Enabled

TCP/IP

Status: Enabled
Printer Host Name: D55PEFA-Wache
IPv4:
DHCPv4 Status: Disabled
Auto IP: Disabled
Bonjour Status: Disabled
Bonjour Name: KMA7165C
IP Address: Not Defined
Subnet Mask: Not Defined
Default Gateway: Not Defined
DNS User Setting: Disabled
DNS Server(Pri.): Not Defined
DNS Server(Sec.): Not Defined
Domain Name:
WINS User Setting: Disabled
WINS Server(Pri.): Not Defined
WINS Server(Sec.): Not Defined

IPv6:

Status: Disabled
DHCPv6 Status: Enabled
RA Status: Enabled
Manual: Not Defined
DHCPv6(Stateful): Not Defined
RA(Stateless): Not Defined
LinkLocal: Not Defined
Default Gateway: Not Defined
DNS User Setting: Disabled
DNS Server(Pri.): Not Defined
DNS Server(Sec.): Not Defined
Domain Name:

NetWare

Status: Disabled
Bindery Mode: Enabled
Print Server Mode: On
Remote Printer Mode: Off
Queue Polling Interval: 4 Seconds
NDS Tree:
NDS Context:

AppleTalk

Status: Disabled
Printer Name: KMA7165C
Zone Name: *

NetBEUI

Status: Disabled

Raw Port

Status: Enabled

Network Status Page



MFP

TASKalfa 3050ci

Firmware Version 2LC_2F8Y.C09.002 2016.01.06

20/12/2022 11:17
[2LC_1000.010.001] [2K9_1100.002.001] [2LC_7000.009.012]

IPP		SNMP v1,v2	
Status:	Disabled	Status:	Enabled
		JetAdmin Compatibility:	Disabled
IPP over SSL		SNMP v3	
Status:	Enabled	Status:	Disabled
FTP Server		Authentication:	Enabled
Status:	Disabled	Privacy:	Enabled
Line Printer Daemon		POP3	
Status:	Disabled	Status:	Disabled
HTTP		Check Interval:	15 Minutes
Status:	Enabled	User 1:	
HTTPS		User Profile1:	Enabled
Status:	Enabled	POP3 Server Name:	
WSD-PRINT		POP3 Port Number:	110
Status:	Disabled	POP3 Login Account Name:	
WSD-SCAN		POP3 Login Password:	Not Defined
Status:	Disabled	Use APOP:	No
		POP3 Security:	Disabled
		Delete Mail after Retrieval:	Yes
		Mail Size Limit:	0 KB
		User 2:	
		User Profile2:	Enabled
		POP3 Server Name:	
		POP3 Port Number:	110
		POP3 Login Account Name:	
		POP3 Login Password:	Not Defined
		Use APOP:	No
		POP3 Security:	Disabled
		Delete Mail after Retrieval:	Yes
		Mail Size Limit:	0 KB
		User 3:	
		User Profile3:	Enabled
		POP3 Server Name:	
		POP3 Port Number:	110
		POP3 Login Account Name:	
		POP3 Login Password:	Not Defined
		Use APOP:	No
		POP3 Security:	Disabled
		Delete Mail after Retrieval:	Yes
		Mail Size Limit:	0 KB

Network Status Page



MFP

TASKalfa 3050ci

Firmware Version 2LC_2F8Y.C09.002 2016.01.06

20/12/2022 11:17
[2LC_1000.010.001] [2K9_1100.002.001] [2LC_7000.009.012]

SMTP

Status: Enabled
SMTP Server Name: S55PEFEFS01
SMTP Port Number: 27
Authentication: Off
Login Account Name:
SMTP Security: Disabled
Sender Address:
Signature:

%printer
[%etheraddr]

E-mail Recipient 1:

Subject: %printer event mail
Recipient 1 Address:
Error Events Reported:
Add Paper: No
Low Toner: No
Add Toner: No
Cover Open: No
Paper Jam: No
Almost Full Waste Toner: No
Full Waste Toner Box: No
All Other Errors: No
E-mail Interval: 10
Counter Status: Off
Scheduled Reports: None

E-mail Recipient 2:

Subject: %printer event mail
Recipient 2 Address:
Error Events Reported:
Add Paper: No
Low Toner: No
Add Toner: No
Cover Open: No
Paper Jam: No
Almost Full Waste Toner: No
Full Waste Toner Box: No
All Other Errors: No
E-mail Interval: 10
Counter Status: Off
Scheduled Reports: None

E-mail Recipient 3:

Subject: %printer event mail
Recipient 3 Address:
Error Events Reported:
Add Paper: No
Low Toner: No
Add Toner: No
Cover Open: No
Paper Jam: No
Almost Full Waste Toner: No
Full Waste Toner Box: No
All Other Errors: No
E-mail Interval: 10
Counter Status: Off
Scheduled Reports: None

Event Log

MFP

TASKalfa 3050ci



Firmware Version 2LC_2F8Y.C09.002 2016.01.06

20/12/2022 11:17
[2LC_1000.010.001] [2K9_1100.002.001] [2LC_7000.009.012]

Paper Jam Log

#	Count.	Event Descriptions
16	594422	0501.01.08.01.01
15	594338	0501.01.08.01.01
14	594283	0501.01.08.01.01
13	594258	0502.02.0A.01.01
12	594256	0502.02.0A.01.01
11	594254	0502.02.0A.01.01
10	594252	0502.02.0A.01.01
9	594233	0501.01.08.01.01
8	594225	0501.01.08.01.01
7	594223	0501.01.08.01.01
6	594180	0501.01.08.01.01
5	594179	0501.01.08.01.01
4	594162	0501.01.08.01.01
3	594157	0501.01.08.01.01
2	594142	9600.00.88.01.00
1	594141	9600.00.88.01.00

Counter Log

J0000:	16	J1312:	0	J3715:	0	J4311:	0	J4903:	0	J6110:	0	CF349:	12	T00:	22
J0100:	21	J1313:	0	J3716:	0	J4312:	0	J4904:	0	J6111:	0	CF245:	25	T01:	30
J0101:	0	J1314:	0	J3717:	0	J4313:	0	J4905:	0	J6200:	0	C6600:	1	T02:	25
J0102:	0	J1315:	0	J4001:	10	J4314:	0	J4906:	0	J6210:	0	CF684:	8	T03:	20
J0103:	0	J1316:	0	J4002:	1	J4315:	0	J4907:	0	J6300:	0	CF246:	9	M02:	1
J0104:	2	J1317:	0	J4003:	0	J4316:	0	J4908:	0	J6301:	0	CF25E:	1		
J0106:	0	J1502:	6	J4004:	0	J4317:	0	J4909:	0	J6310:	0	CF248:	10		
J0107:	0	J1503:	0	J4005:	0	J4319:	0	J4911:	0	J6311:	0	CF526:	3		
J0108:	0	J1504:	0	J4006:	0	J4401:	0	J4912:	0	J6400:	0	C0980:	1		
J0110:	7	J1512:	0	J4007:	0	J4402:	0	J4913:	0	J6401:	0	CF249:	1		
J0111:	9	J1513:	0	J4009:	2	J4403:	0	J4914:	0	J6410:	0	CF247:	6		
J0112:	0	J1514:	0	J4011:	0	J4404:	0	J4915:	0	J6411:	0	CF63F:	2		
J0113:	1	J1703:	0	J4012:	0	J4405:	0	J4916:	0	J6500:	0	C0800:	7		
J0114:	0	J1704:	0	J4013:	0	J4406:	0	J4917:	0	J6510:	0	C6220:	1		
J0115:	0	J1713:	0	J4014:	0	J4407:	0	J4918:	0	J6511:	0	CF460:	1		
J0131:	0	J1714:	0	J4015:	0	J4409:	0	J4919:	0	J6600:	0	CF46F:	1		
J0132:	0	J1904:	0	J4016:	0	J4411:	45	J5001:	0	J6610:	0	CF25A:	1		
J0200:	0	J1914:	0	J4017:	0	J4412:	3	J5002:	0	J6710:	0	C7602:	1		
J0210:	0	J2106:	0	J4019:	0	J4413:	0	J5003:	0	J6810:	0				
J0211:	0	J2107:	0	J4101:	6	J4414:	0	J5004:	0	J6811:	0				
J0212:	0	J2116:	0	J4102:	1	J4415:	0	J5005:	0	J6910:	0				
J0213:	0	J2117:	0	J4103:	0	J4416:	0	J5006:	0	J6911:	0				
J0214:	0	J2307:	0	J4104:	0	J4417:	0	J5007:	0	J7000:	0				
J0215:	0	J2317:	0	J4105:	0	J4418:	0	J5008:	0	J7001:	0				
J0300:	0	J2603:	0	J4106:	0	J4419:	0	J5009:	0	J7100:	0				
J0501:	68	J2604:	0	J4107:	0	J4601:	0	J5011:	0	J7110:	0				
J0502:	8	J2606:	0	J4108:	0	J4602:	0	J5012:	0	J7200:	0				
J0503:	0	J2607:	0	J4109:	0	J4603:	0	J5013:	0	J7210:	0				
J0504:	0	J2613:	0	J4111:	0	J4604:	0	J5014:	0	J7300:	0				
J0505:	0	J2614:	0	J4112:	0	J4605:	0	J5015:	0	J7310:	0				
J0506:	0	J2616:	0	J4113:	0	J4606:	0	J5016:	0	J7400:	0				
J0507:	0	J2617:	0	J4114:	0	J4607:	0	J5017:	0	J7500:	0				
J0508:	0	J2704:	0	J4115:	0	J4608:	0	J5018:	0	J7600:	0				
J0509:	1	J2707:	0	J4116:	0	J4609:	0	J5019:	0	J7700:	0				
J0511:	35	J2714:	0	J4117:	0	J4611:	0	J5101:	0	J7710:	0				
J0512:	0	J2717:	0	J4118:	0	J4612:	0	J5102:	0	J7800:	0				
J0513:	0	J3106:	0	J4119:	0	J4613:	0	J5103:	0	J7810:	0				
J0514:	0	J3107:	0	J4201:	15	J4614:	0	J5104:	0	J7950:	0				
J0515:	0	J3116:	0	J4202:	0	J4615:	0	J5105:	0	J7951:	0				
J0516:	0	J3117:	0	J4203:	0	J4616:	0	J5106:	0	J9000:	49				
J0517:	0	J3307:	0	J4204:	0	J4617:	0	J5107:	0	J9001:	2				
J0518:	0	J3317:	0	J4205:	0	J4618:	0	J5108:	0	J9002:	0				
J0519:	0	J3405:	0	J4206:	0	J4619:	0	J5109:	0	J9004:	2				
J0523:	0	J3406:	0	J4207:	0	J4701:	0	J5111:	0	J9005:	0				
J0524:	0	J3407:	0	J4208:	0	J4702:	0	J5112:	0	J9006:	5				
J0525:	0	J3415:	0	J4209:	0	J4703:	0	J5113:	0	J9007:	10				
J0526:	0	J3416:	0	J4211:	5	J4704:	0	J5114:	0	J9008:	0				
J0527:	0	J3417:	0	J4212:	2	J4705:	0	J5115:	0	J9009:	0				
J0533:	0	J3505:	0	J4213:	0	J4706:	0	J5116:	0	J9010:	14				
J0534:	0	J3506:	0	J4214:	0	J4707:	0	J5117:	0	J9011:	40				
J0535:	0	J3507:	0	J4215:	0	J4708:	0	J5118:	0	J9020:	0				
J0536:	0	J3515:	0	J4216:	0	J4709:	0	J5119:	0	J9030:	0				
J0537:	0	J3516:	0	J4217:	0	J4711:	0	J6000:	0	J9110:	21				
J0545:	0	J3517:	0	J4218:	0	J4712:	0	J6001:	0	J9200:	98				
J0555:	0	J3605:	0	J4219:	0	J4713:	0	J6020:	0	J9210:	4				
J1301:	14	J3606:	0	J4301:	0	J4714:	0	J6021:	0	J9300:	0				
J1302:	2	J3607:	0	J4302:	0	J4715:	0	J6041:	0	J9310:	0				
J1303:	0	J3615:	0	J4303:	0	J4716:	0	J6050:	0	J9400:	5				
J1304:	0	J3616:	0	J4304:	0	J4717:	0	J6060:	0	J9410:	11				
J1305:	0	J3617:	0	J4305:	0	J4718:	0	J6070:	0	J9500:	23				
J1306:	0	J3705:	0	J4306:	0	J4719:	0	J6080:	0	J9600:	110				
J1307:	0	J3706:	0	J4307:	0	J4901:	0	J6100:	0	J9610:	3				
J1311:	1	J3707:	0	J4309:	0	J4902:	0	J6101:	0						

Service Call Log

#	Count.	Service Code
8	592051	01.7602
7	591111	01.F245
6	587968	01.F248
5	587665	01.F248
4	587663	01.F248
3	585274	01.F245
2	584926	01.F248
1	579702	01.F245

Maintenance Log

#	Count.	Item.
8	592051	01.02
7	590588	01.03
6	585275	01.01
5	581125	01.00
4	580615	01.00
3	578737	01.02
2	576375	01.03
1	575377	01.01

Unknown Toner Log

#	Count.	Item.
1	260997	01.02

U089 PG DATA BELT

Model:TASKalfa 3050ci Serial Number:N2Q3529726

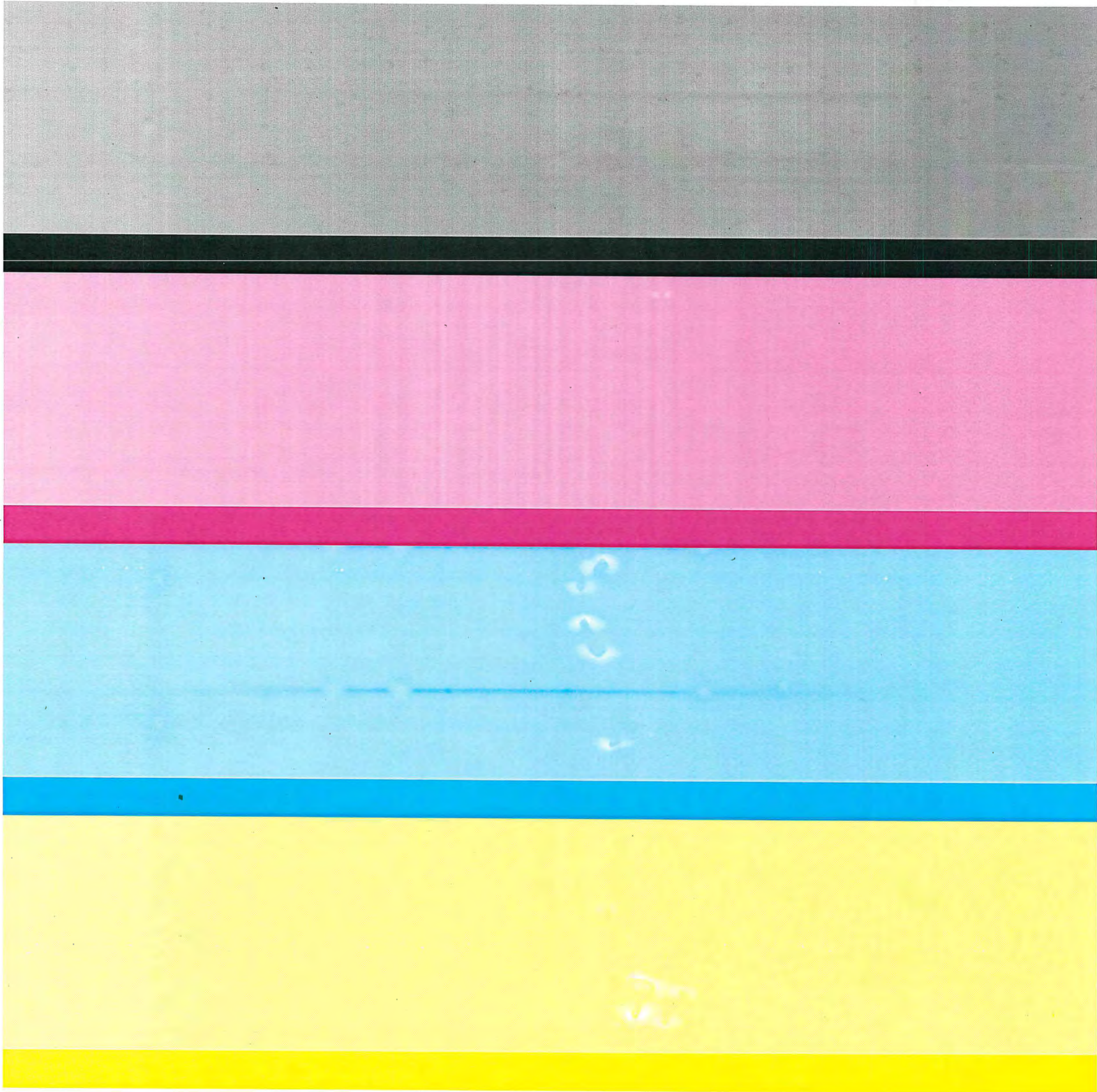

U089 PG DATA GRAY

Model:TASKalfa 3050ci Serial Number:N2Q3529726

U089 PG DATA GRAY

Model:TASKalfa 3050ci Serial Number:N2Q3529726

U089 PG DATA GRAY

Model:TASKalfa 3050ci Serial Number:N2Q3529726

U089 PG DATA GRAY

Model:TASKalfa 3050ci Serial Number:N2Q3529726